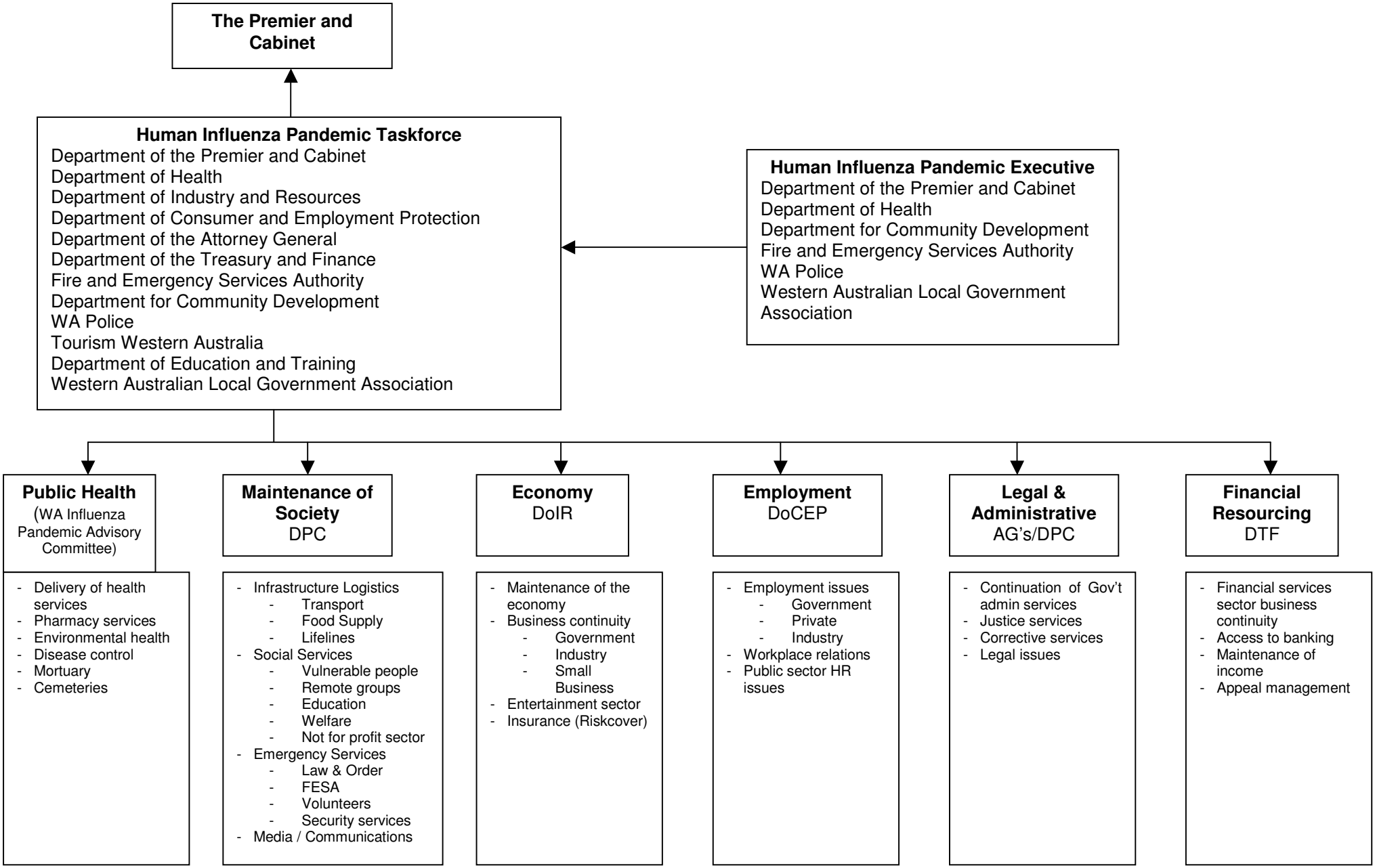Western Australian Human Influenza Pandemic Taskforce Structure